



PLAN OF PROPOSED DWELLING HOUSE IN S.NO 554
 OF MANGADU POONAMALLEE PNO.23; 24# EXG. ROAD
 KAMARAJ NAGAR SRI PERUMBUDUR TALUK, CHENGAI M.G.R. DIST

FOR Tmt T. LOKAMMAL SCALE 1:50

SPECIFICATIONS Revised plan dt 16/6/93

C.C. 1:5 TO FOR FOUNDATION BED OVER SAND FILLING
 BRICK WORK IN CM:6 USING STOCK BRICKS FOR ALL WALLS
 ALL DOORS AND WINDOWS ARE BEST SEASONED CWOODS
 FLOORING WITH B.T. CON 4 TK AND FINISHED IN CM:3 1/2 TK
 R.C.C. ROOFING 1:2:4 4 1/2 TK WITH WEATHERING COURSE
 CONCRETE

D DOOR PANELLED	3'0" x 6'6"
D2 "	2'0" x 6'6"
W WINDOW	3'0" x 4'0"
W1 "	3'6" x 4'0"
PLINTH AREA	4.42 SQFT
FLOOR	3.57 "
PLOT	2400 SQFT

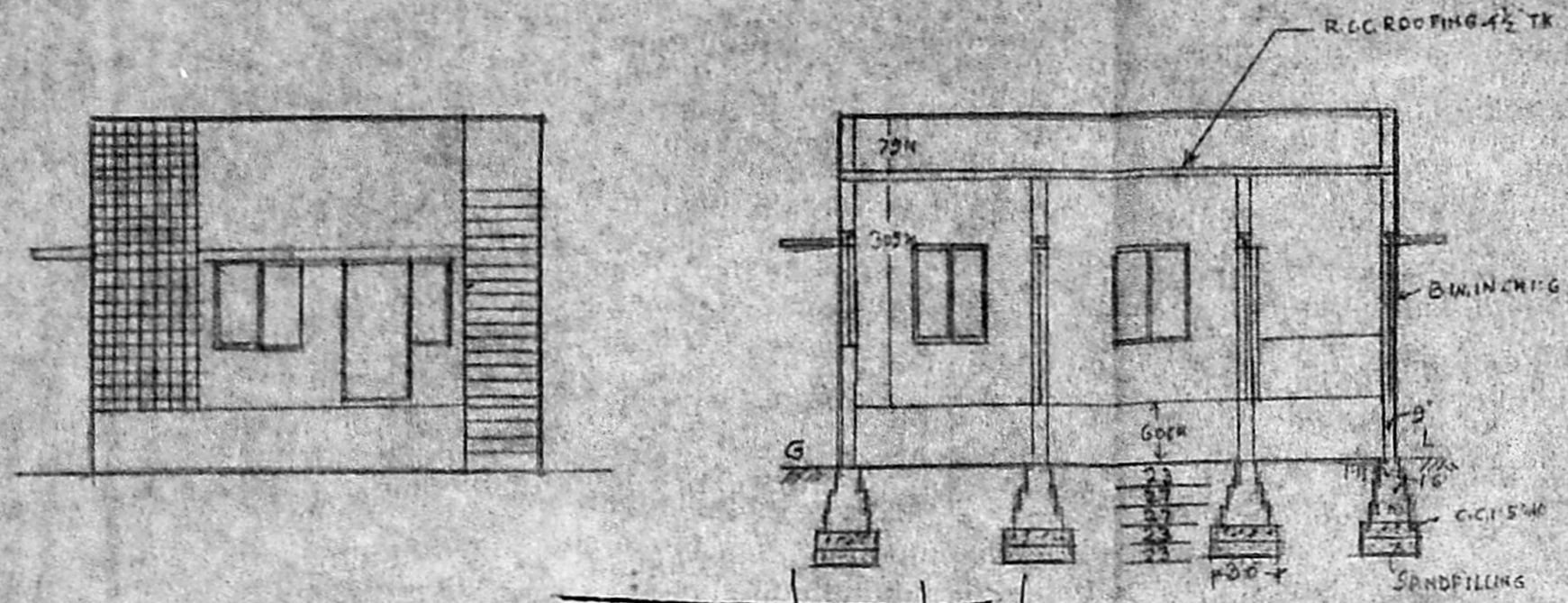

ELEVATION

Planning Permit No. A/15837/640/93
APPROVED
 SUBJECT TO THE CONDITIONS IN
 THIS OFFICE LETTER.
 No. A2/986/93 Date 8/93
 N.V. Kalliammal
 26/8/93
 FOR MEMBER SECRETARY
 MADRAS METROPOLITAN
 DEVELOPMENT AUTHORITY
 MADRAS - 600 008.

SITE PLAN
 SCALE 1:20'0"

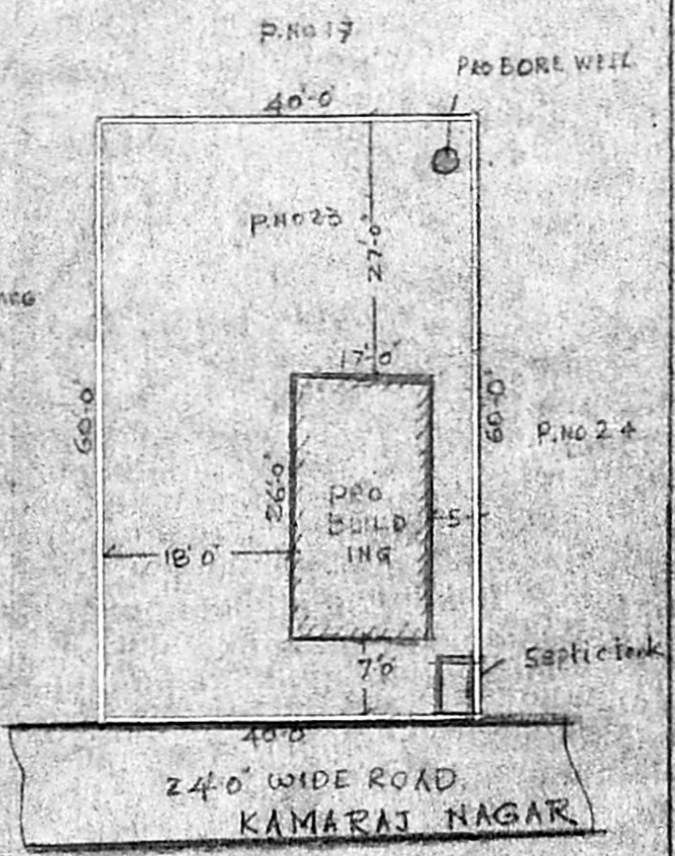

PLAN AND SECTION
 OF SEPTIC TANK

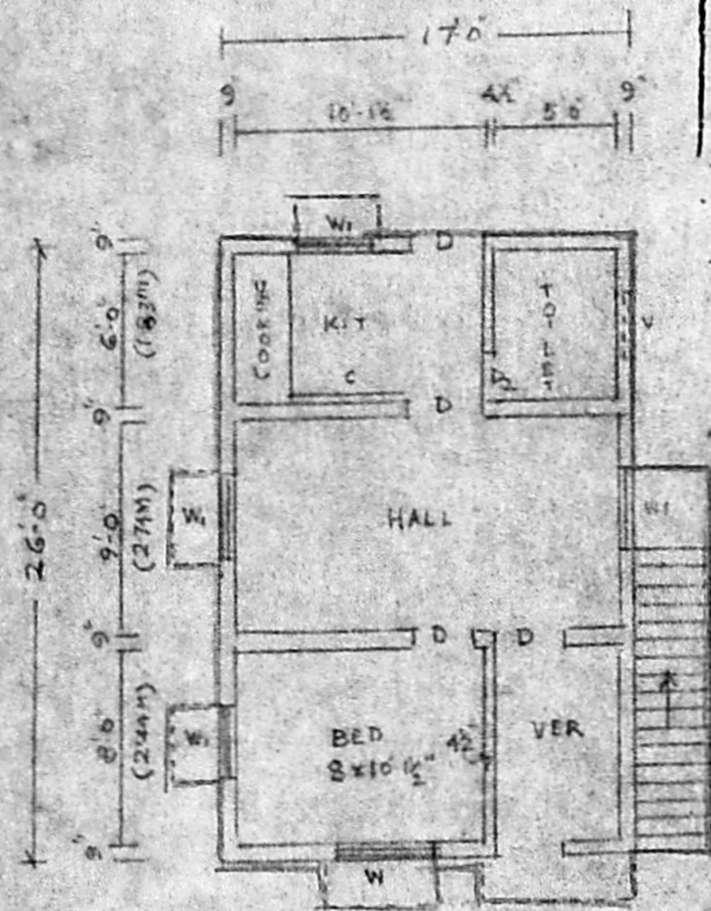

PLAN

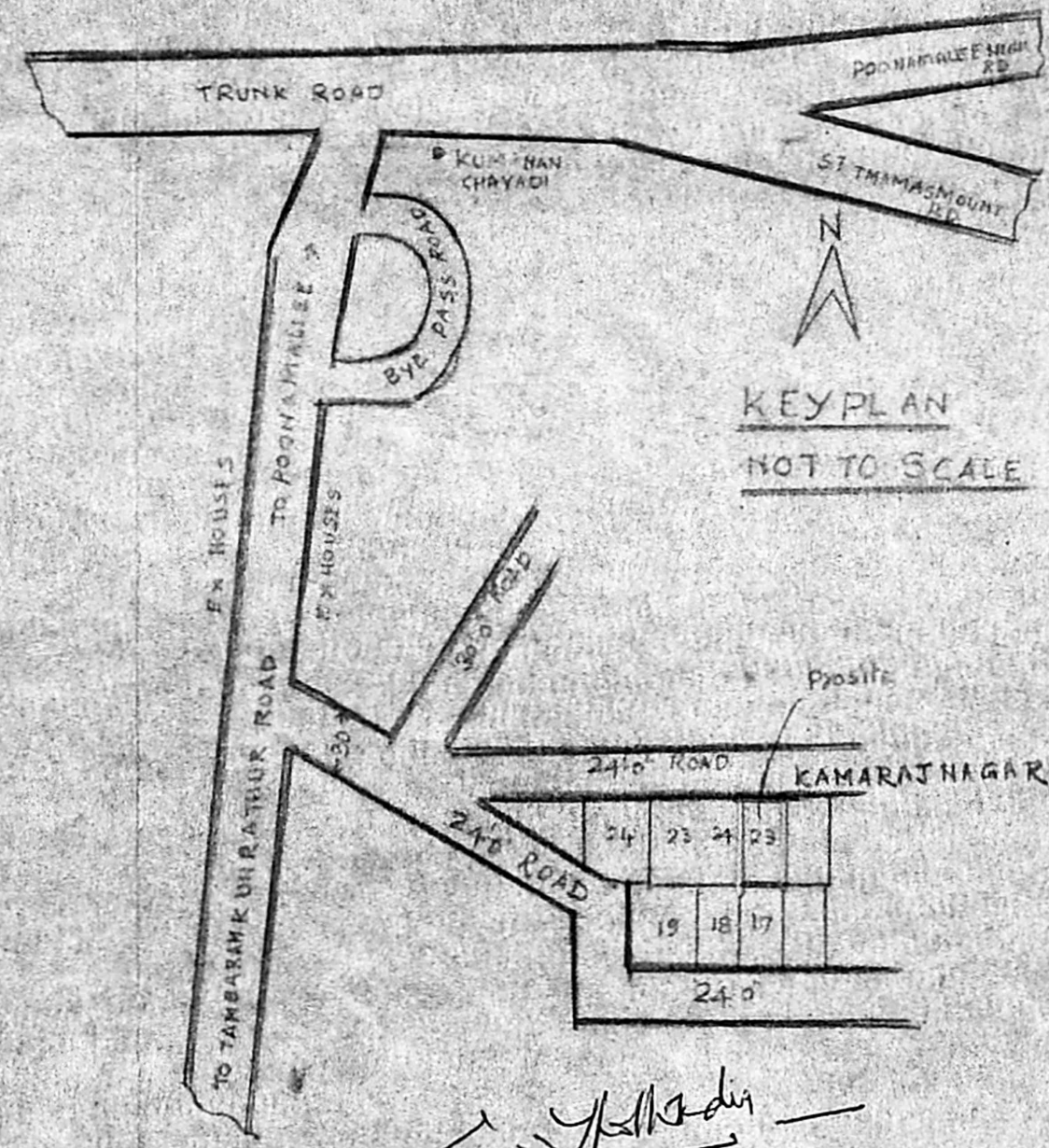

KEY PLAN
 NOT TO SCALE

OWNER: _____

T. Lokammal
 J. THOTHADRI,
 Asst. Executive Engineer (Field)
 Class I License Surveyor Reg. No. 39,
 Corporation of Madras No. 55350
 No. 28, Venkatesh Chetty Street,
 Old Washermanpet Near City Municipal,
 MADRAS-600 041.